

**KINGAROY SHIRE COUNCIL - LOCALITIES & ZONING MAP 1C - OTHER SETTLEMENTS ZONINGS**

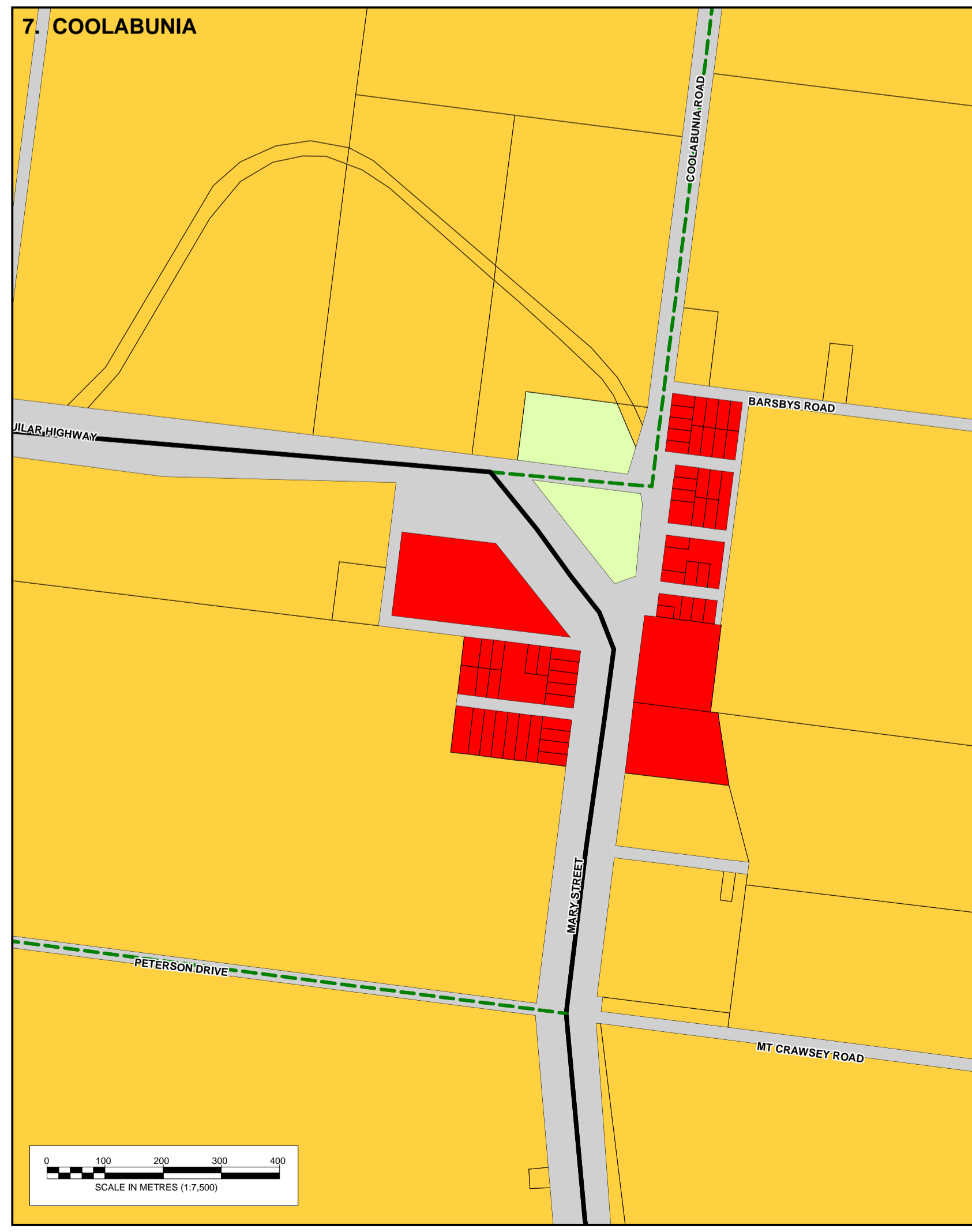

- RURAL LOCALITY**  
 ZONE:  
 RURAL ZONE
- RURAL RESIDENTIAL LOCALITY**  
 ZONE:  
 RURAL RESIDENTIAL ZONE
- URBAN LOCALITY**  
 ZONE:  
 PARKS & OPEN SPACE ZONE
- VILLAGE LOCALITY**  
 ZONE:  
 VILLAGE ZONE
- ROAD HIERARCHY**
- STATE CONTROLLED ROADS**  
 STATE HIGHWAYS  
 ARTERIAL  
 SUB ARTERIAL
- COUNCIL ROADS**  
 ARTERIAL  
 SUB ARTERIAL  
 COLLECTOR / DISTRIBUTOR  
 CADASTRE BASE OF ROADS, WATERCOURSE AND STOCKROUTES

GAZETTE DATE 28 JULY 2006

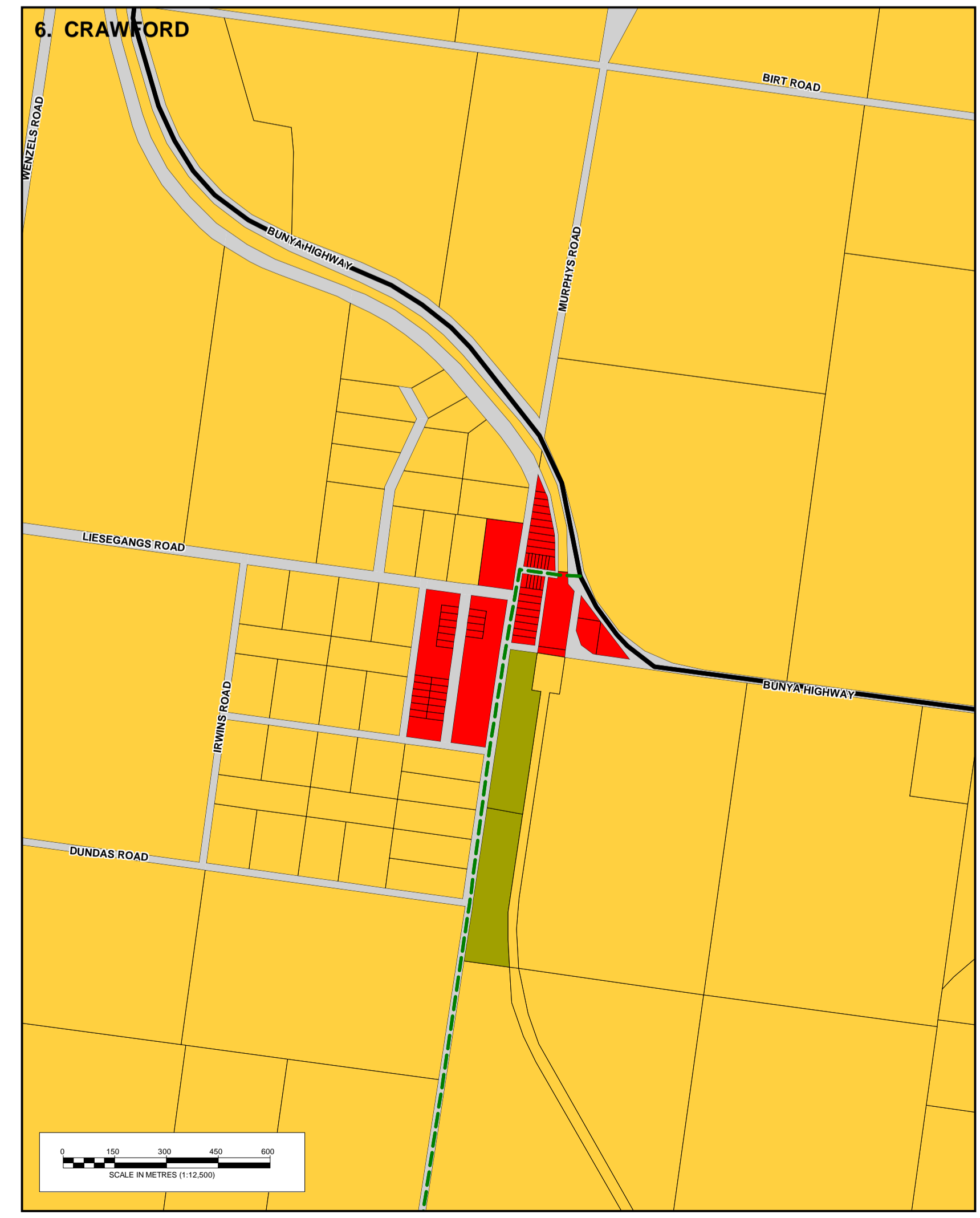
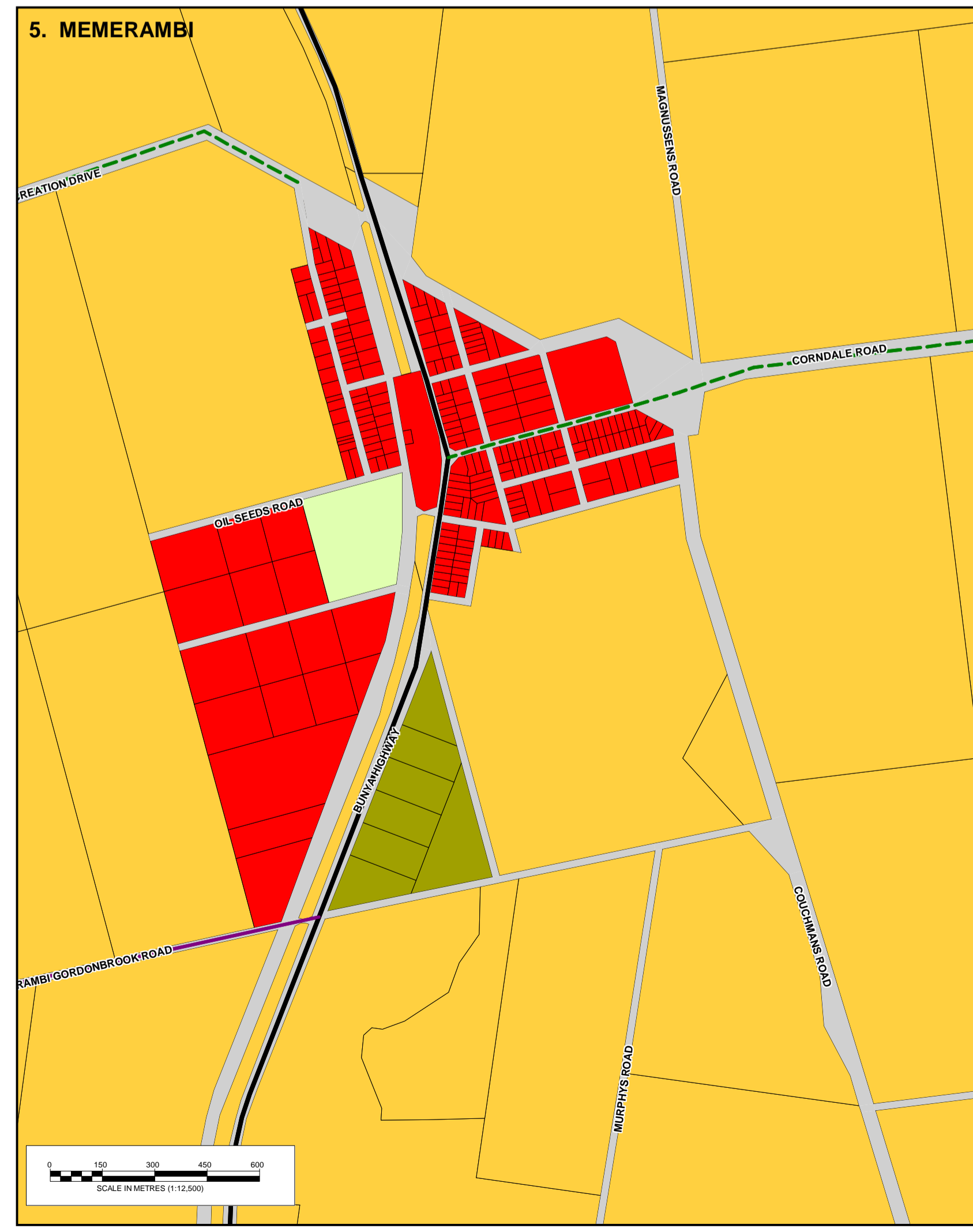
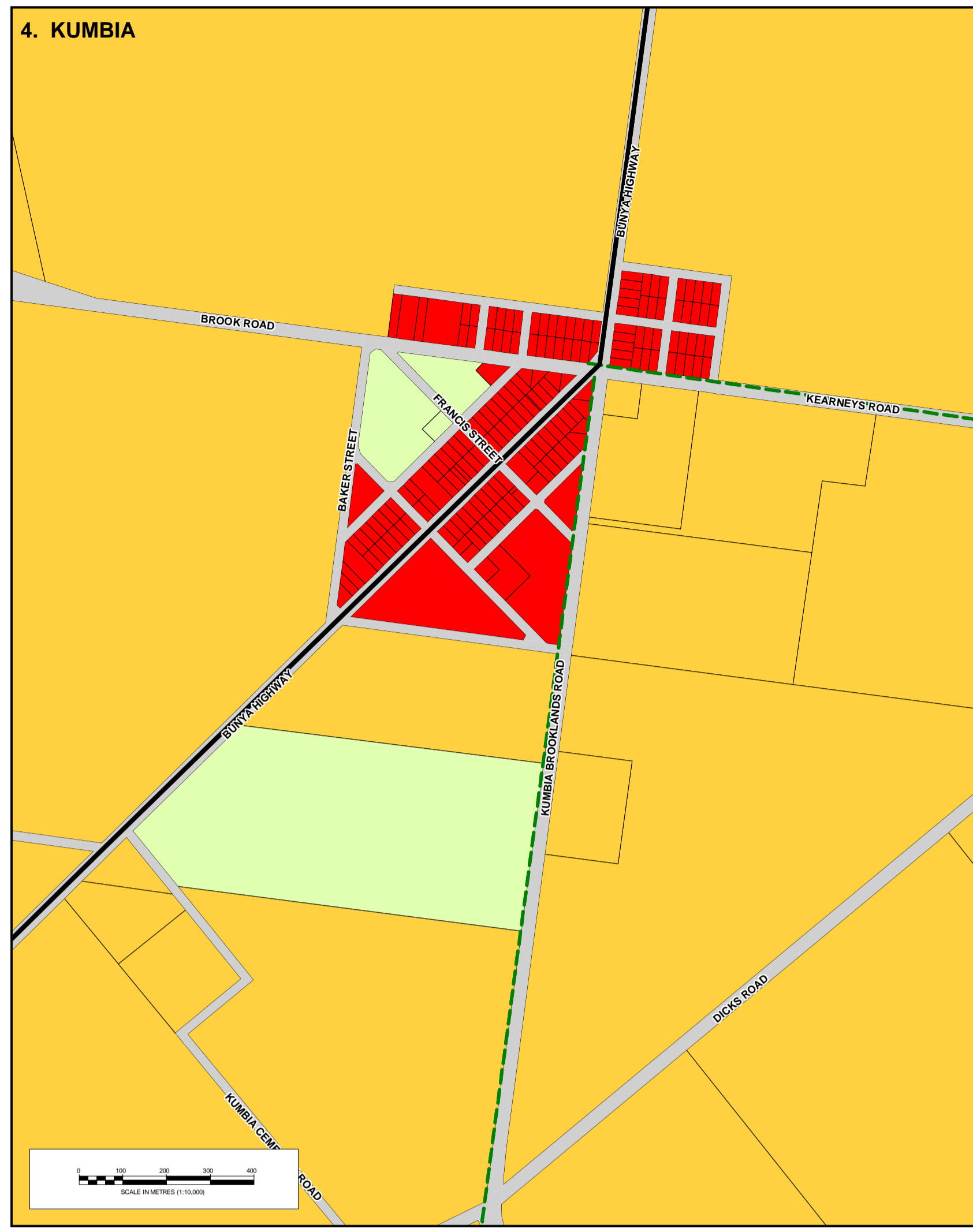
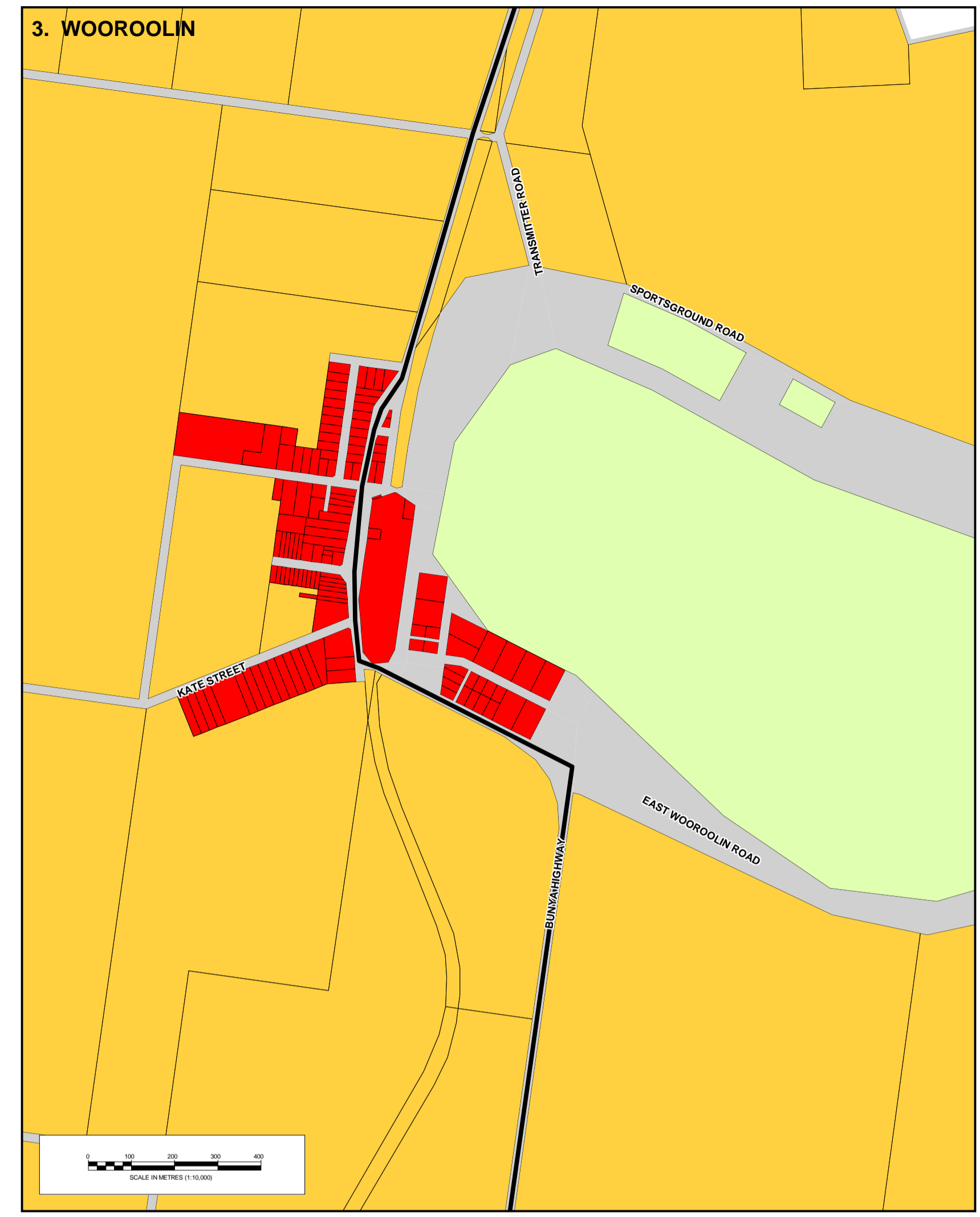
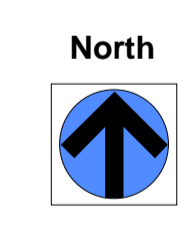

Copyright: This document is and shall remain the property of Gutteridge Haskins & Davey Pty Ltd. The document may only be used for the purpose for which it was commissioned and in accordance with the terms of engagement for the commission. Unauthorised use of this document in any way is prohibited. ©

Source Information: DCDB supplied by Kingaroy Shire Council, 2003.  
 Projection: AGD 84, Zone 56.

